

LICHEN GREEN

REFERENCE NUMBER:



HH/2017/1022

SITE:

1 ALDRIN WAY

BRANSFORD AVENUE

ALDRIN WAY

1:1250

LB

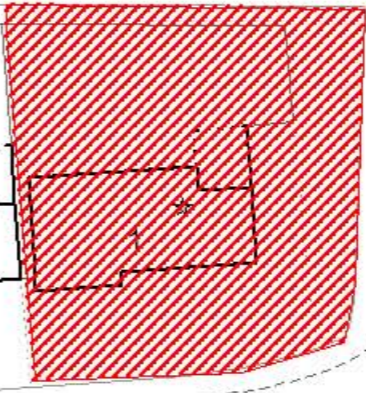

This drawing is the property of SPG DESIGN LIMITED. Copyright is reserved by them and no part of this drawing may be reproduced in any form, material or electronic format without the written consent of the copyright owner. The drawing is issued on the condition that it is not copied, reproduced, retained or disclosed to any unauthorised person, either wholly or in part without the consent in writing of:

Do not scale off this drawing - All dimensions and setting out to be verified on site. If in doubt contact the originator for clarification.

NOTES:

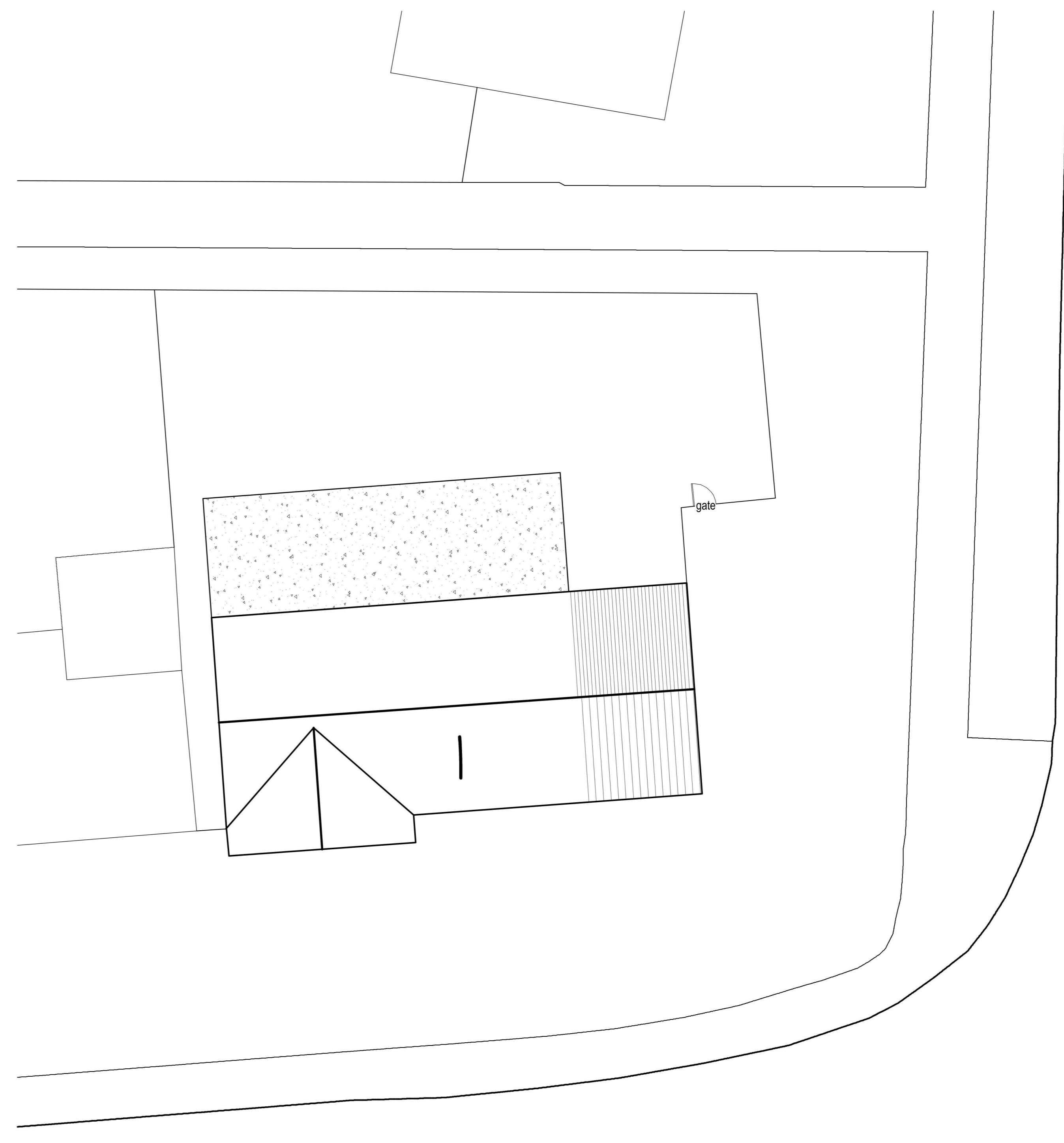
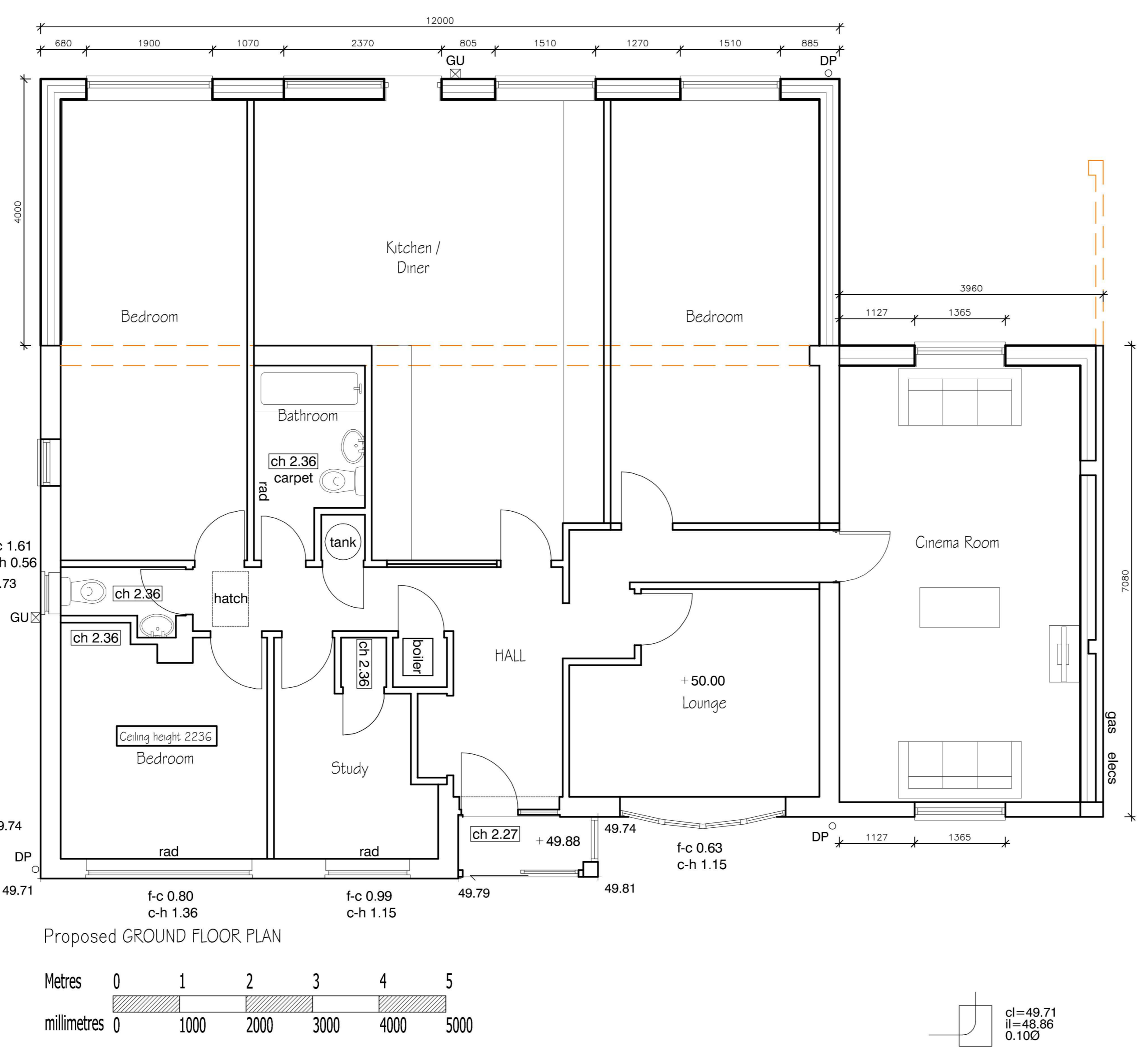
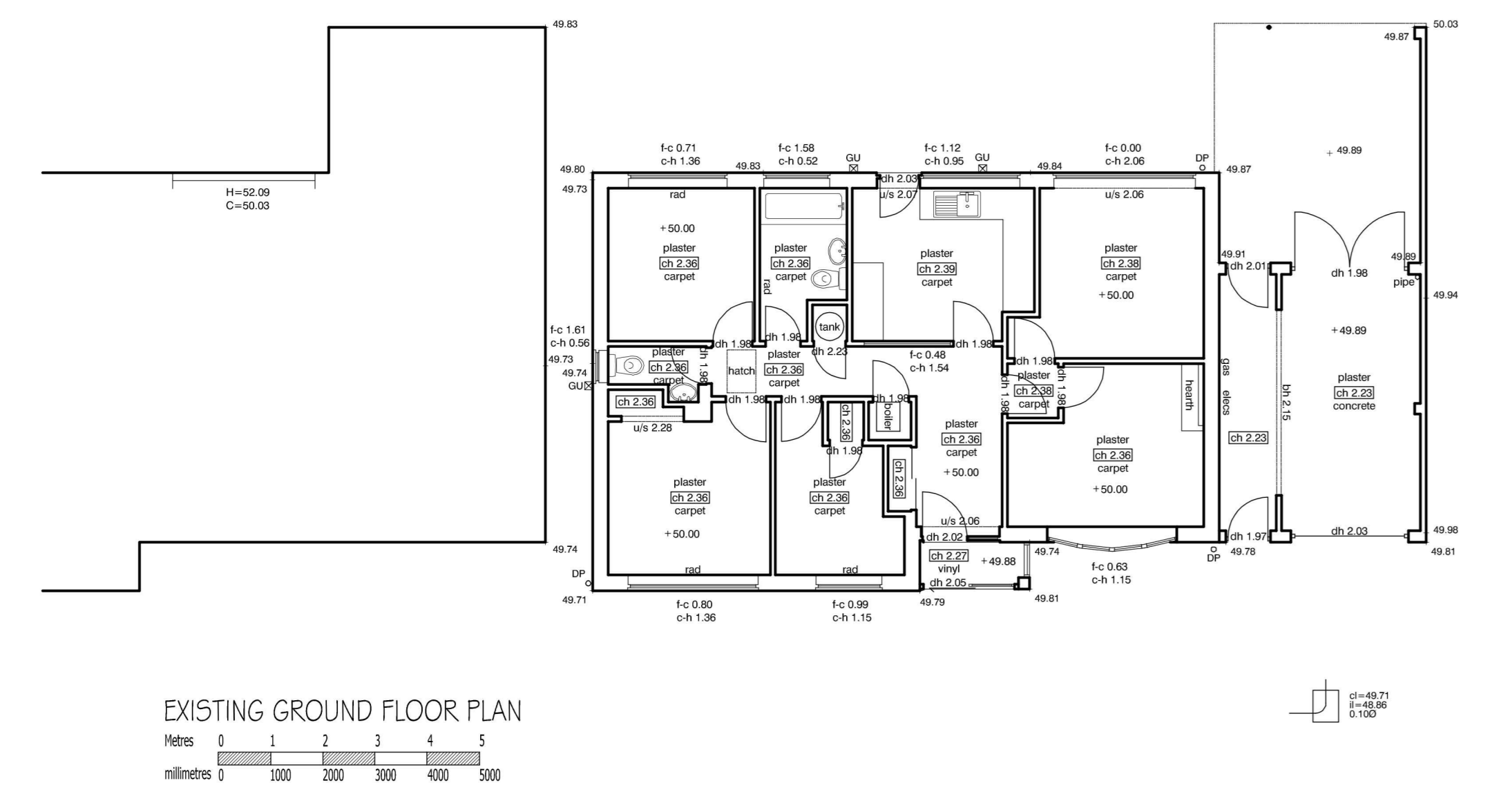
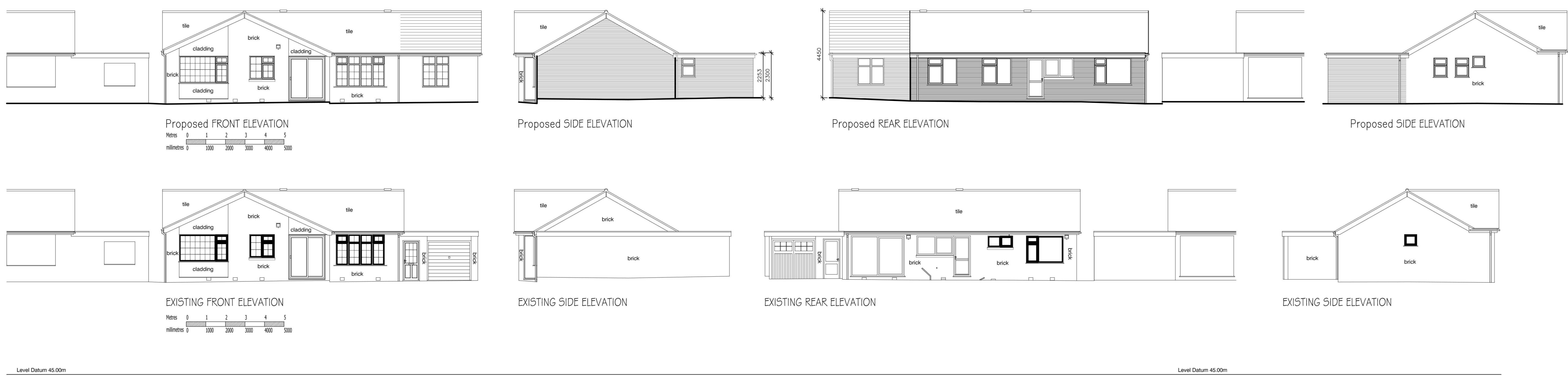

Rev	Date	Description	By	Chkd
A	May 17	Domestic application	SG	

Drawing status:

Preliminary For Approval

For Tender For Construction

For Comment For Record

Client:

Consultant
ARCHITECTURAL CONSULTANTS
1160 Elliot Court Herolds Avenue Coventry CV5 6LB
t: 01676 540564 www.spg-design.com

Site Location
1 Aldrin Way Coventry CV4 7DP

Project Title:
Single storey side (garage conversion) and rear extension

Drawing Title:
Existing and proposed drawings

Project No:	Draw No:	Revision:
7124	02	A

Drawn: SG / JJ Scale: 1:50 1:100 @ A0 Date: Dec 2016

COPYRIGHT © 2004 SPG DESIGN LTD. ALL RIGHTS RESERVED.